Marktanteile und Investitionsvolumina im weltweiten Chipsmarkt

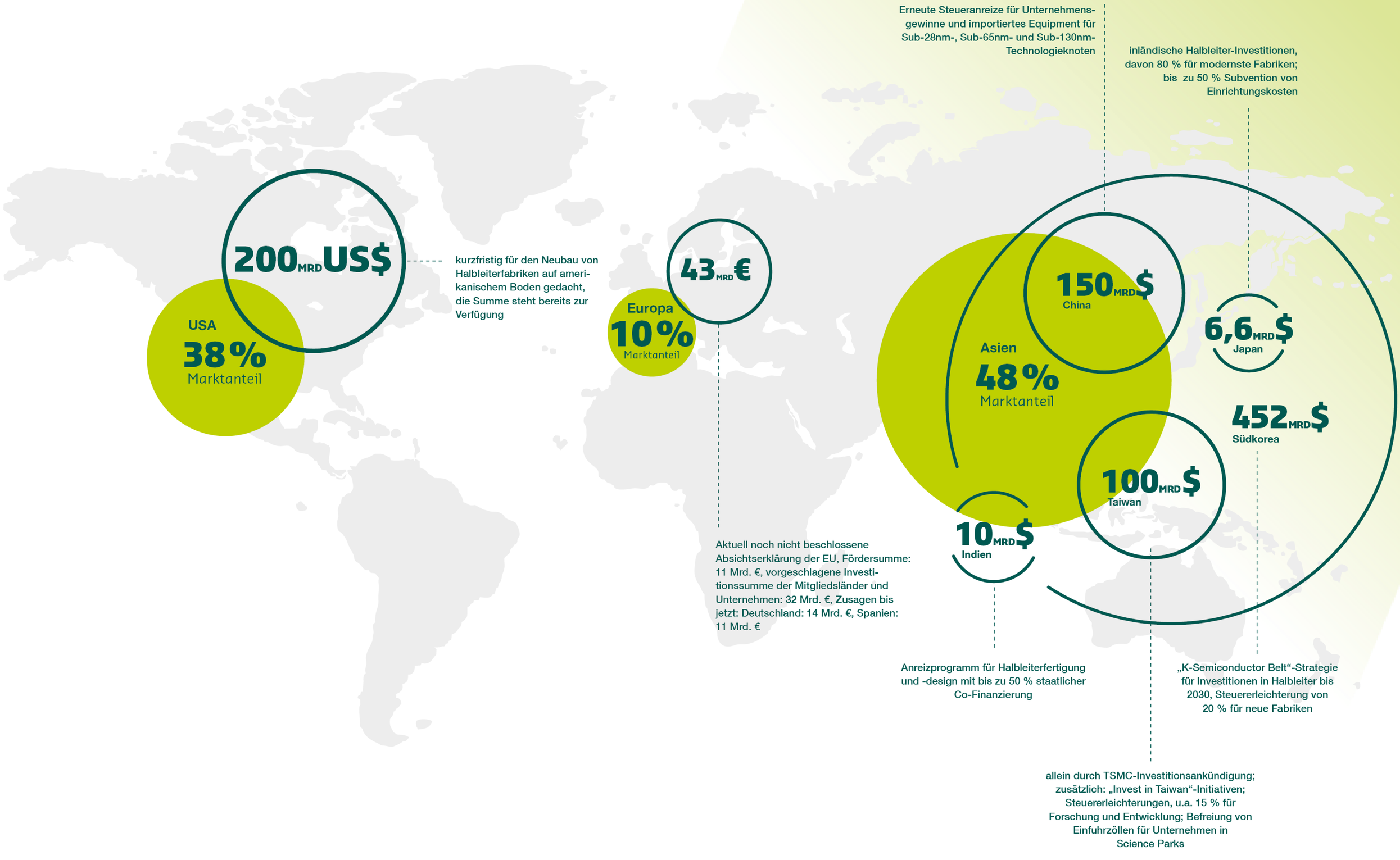

*Daten: Semiconductor Industry Assosiation, 2021/ Silicon Saxony 2022